

**CITY OF NAPOLEON
ENGINEERING DEPARTMENT
SIGN PERMIT**

(Please Print or Type)

Do Not Write Within Boxed Area.
For Engineering Office Use Only.

Permit No.	00507
Issued	5-18-00
By	
Estimated Cost	\$1200.00
Base Fee	10.00
Add	22.56
Total Fee	32.56

Owner's Name Leininger Floor Co.
 Address Archibald, Ohio 43502
 Builder Harmon Sign Address 559 N. Shoop, Mauseon, OH 43567 Tel 335-2856

SIGN BILLBOARD AWNING MARQUEE

Location of Project: 631 N. Perry

Additional Information: 2 - Wall Signs 1 - North Wall 1 - East Wall

Dimensions 1-22' - 6" x 4' 6 1-4' x 48' Square Feet 90 + 180 = 270

PAID
 Signature of Applicant *Donald ...* MAY 18 1990

Application Must Be Accompanied with Sketch and Description of Proposed Installation
 White - Applicant Yellow - Clerk-Treasurer Pink - Engineering Gold - County Auditor

CITY OF NAPOLEON

CITY OF NAPOLEON
ENGINEERING DEPARTMENT
APPLICATION for SIGN PERMIT

(Please Print or Type)

Owner's Name LEININGER FLOOR COV.

Address ARCHBOLD, O

Builder HARMON SIGN Address 559 N. SHOOD WADSWORTH Tel 775-2856

- SIGN
- BILLBOARD
- AWNING
- MARQUEE

Location of Project: 631 N. PERRY
~~CORNER OF WASHINGTON~~ ~~PERRY ST.~~

Additional Information: 2-WALK SIGNS 1-NORTH WALL 1-EAST WALL

Dimensions 1-22'-6" x 4' + 1-4' x 98' Square Feet 90 + 192 = 282

Date 5/18/90
Ronald Leinger
Signature of Applicant

Application Must Be Accompanied with Sketch and Description of Proposed Installation
Base Fee \$5.00 plus \$.08 Per Sq. Ft. Estimated Cost \$.00

For Engineering Office Use Only.

Permit No.	<u>00502</u>
Issued	<u>5-18-90</u>
By	<u>FL</u>
Estimated Cost	<u>1200.00</u>
Base Fee	<u>10.00</u>
Add	<u>22.56</u>
Total Fee	<u>22.56</u>

Sketch of Proposed SIGN
also provide a Location Map
on back

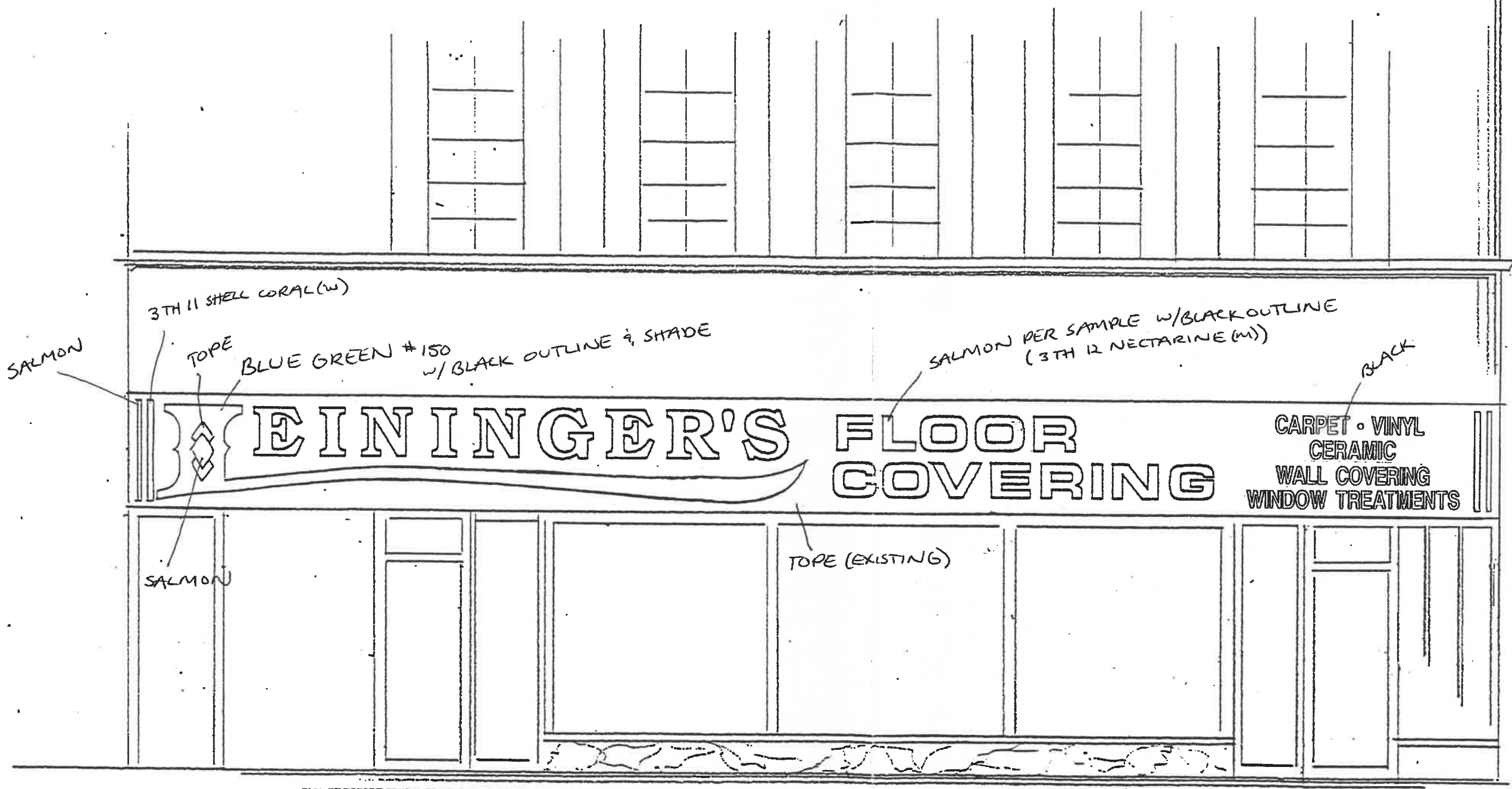

==== EAST STOREFRONT ELEVATION. ====

B.L.

client / address FEININGER FLOOR	salesman DAVE BRINK location NAPOLÉON	Harmon Sign Co.	scale 1/4" = 1'-0" drawing no. approved by	drawn by S. KUNTZ date revisions 5-9-90
COPYRIGHT HARMON SIGN CO. 1990.				

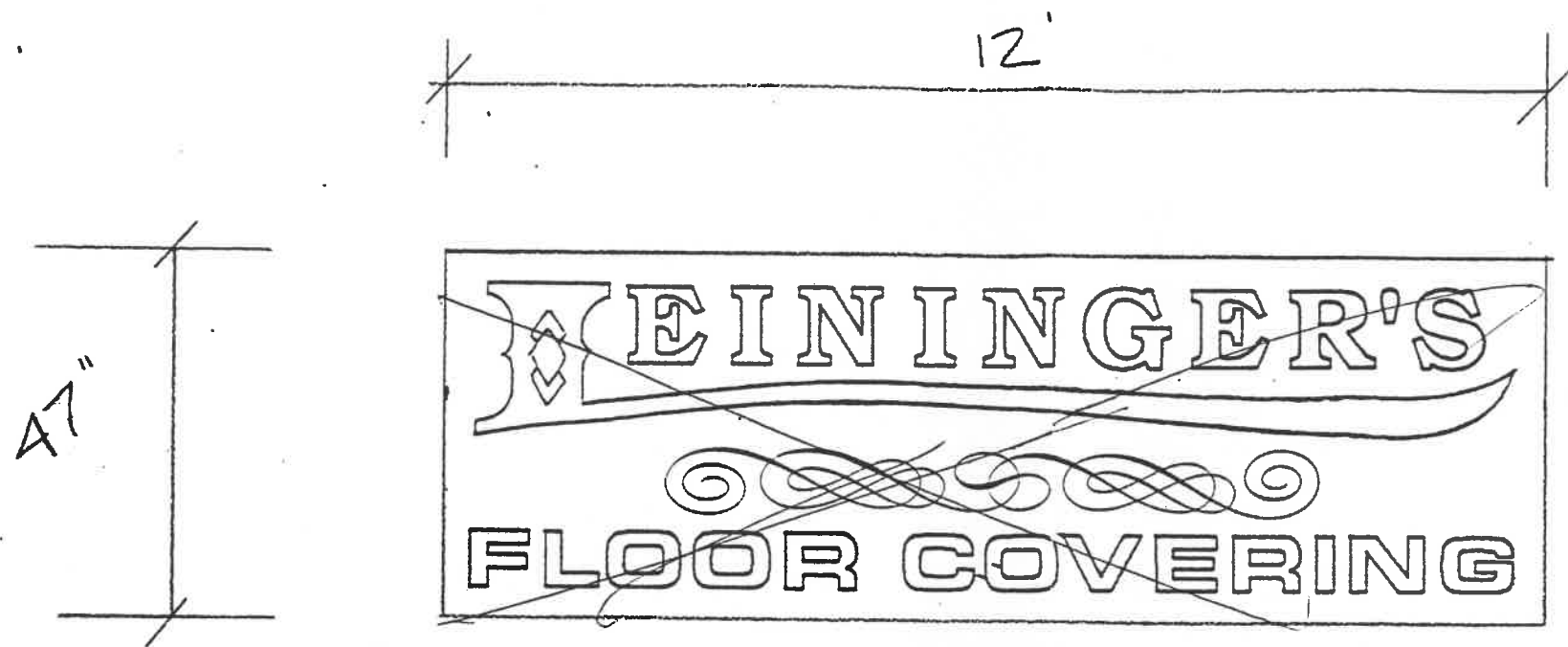

N. EAST CORNER

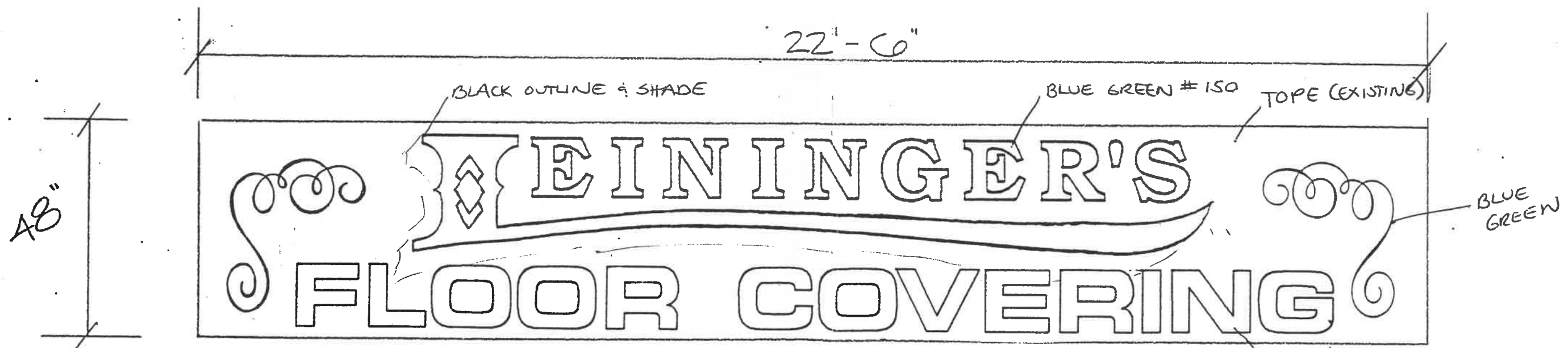

NORTH WALL SIGN (EAST DOOR ONLY)

B.R.

client / address WEININGER'S	salesman DAVE BEINK	scale 1/2" = 1'-0"	drawn by S. KUNTZ
	location NAPOLEON	Harmon Sign Co.	date 3-26-90
COPYRIGHT HARMON SIGN CO 1990		approved by	revisions